Mississippi River near Grand Rapids, Minn.

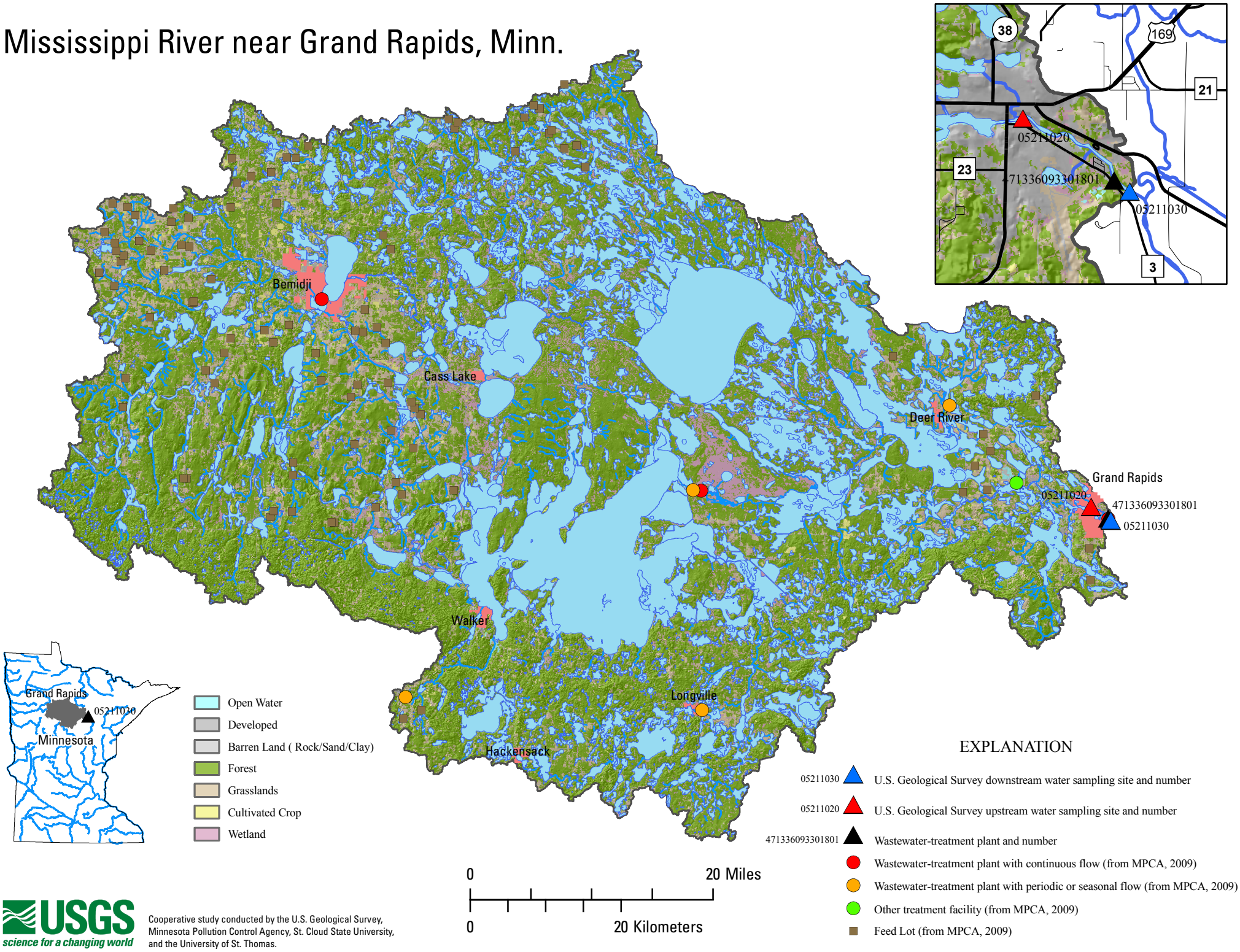

USGS
science for a changing world

Cooperative study conducted by the U.S. Geological Survey, Minnesota Pollution Control Agency, St. Cloud State University, and the University of St. Thomas.